

Parapet wall 9" thick
 weathering course in B.J.L.C with one
 course of hydraulically pressed tiles set in c.m
 R.C.C. ROOF slab in 1:2:4 mix

B.w in c.m 1:6
 Floor finishing
 Flooring p.c.c in 1:5:10 mix using 20mm

R.R Masonry in c.m 1:6 for footing & basement
 Earth filling
 Foundation p.c.c in 1:5:10 mix
 Sand Filling.

NOTE:
 M.M.O.A Approved No.
 P.P.D. NO. 124/30.
 LD
 SCALE. 0.1" = 8' - 0"
 DRG. NO. 66/719B.

Plan Showing The Proposed
 Construction Of A House
 In P.No.37. Mathana Puram
 S.No: 15/1F, Patta No.1133.
 Of V No.108, Mudichur Village
 Tambaram Taluk,
 Kancheepuram District

Reference

D. DOOR.	3'3" x 6'6"
D ₁ DOOR	3'6" x 6'6"
D ₂ DOOR.	2'6" x 6'6"
W. WINDOW	6'0" x 4'6"
W ₁ WINDOW	4'0" x 4'6"
V. VENTILATOR	2'0" x 1'6"

Area Detail	Sft	Sqm
PLOT AREA	678	63
PLINTH AREA	389	36
CARPET AREA	307	28.
PLOT COVERAGE	57.1	
F.S.I.	0.57	

Planning Permit No. 2/254-98/230/78
APPROVED
 SUBJECT TO THE CONDITIONS IN
 THIS OFFICE LETTER.
 Date: 12/23/98
 FOR THE MUNICIPALITY
 CHENNAI METROPOLITAN
 DEVELOPMENT AUTHORITY
 CHENNAI - 600 005.

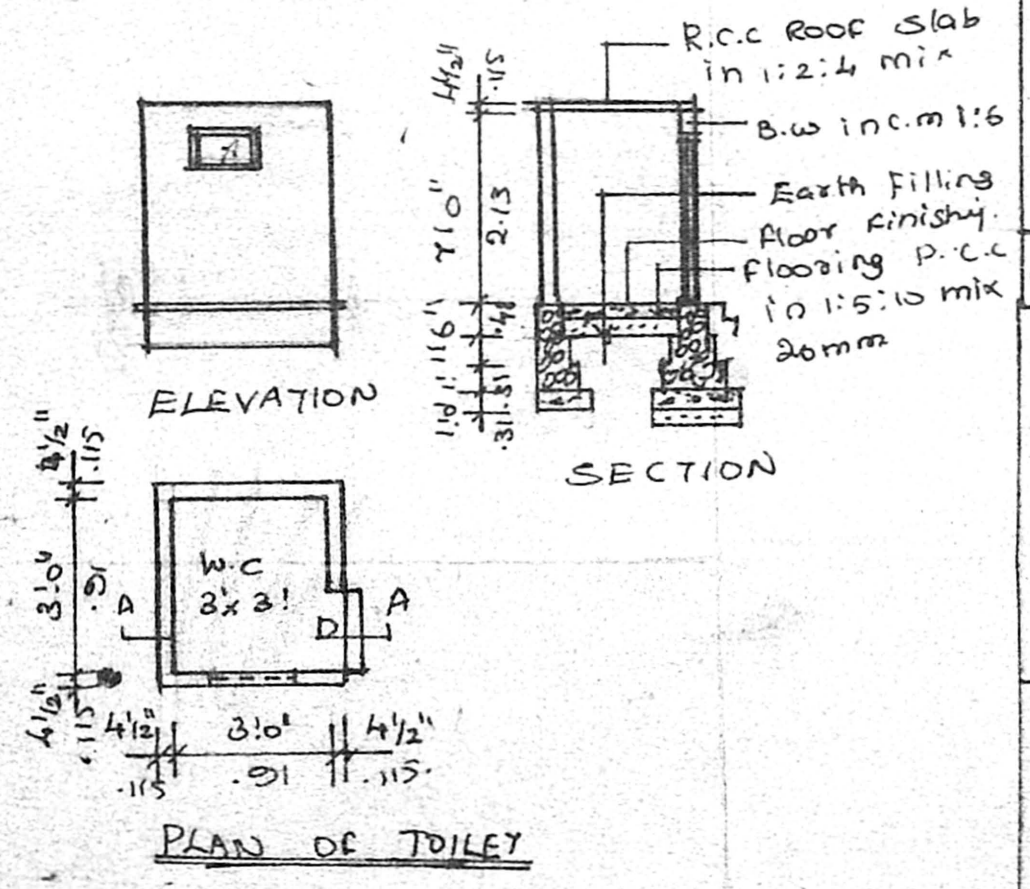
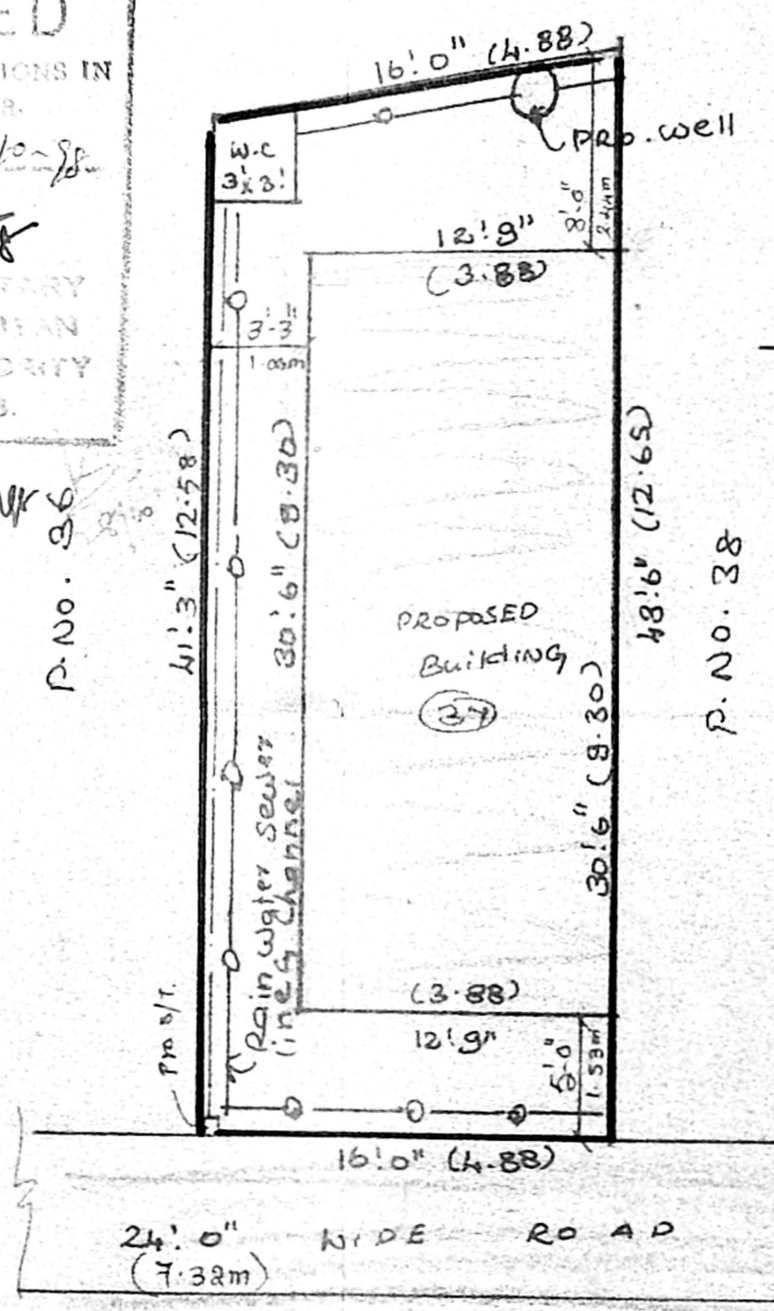
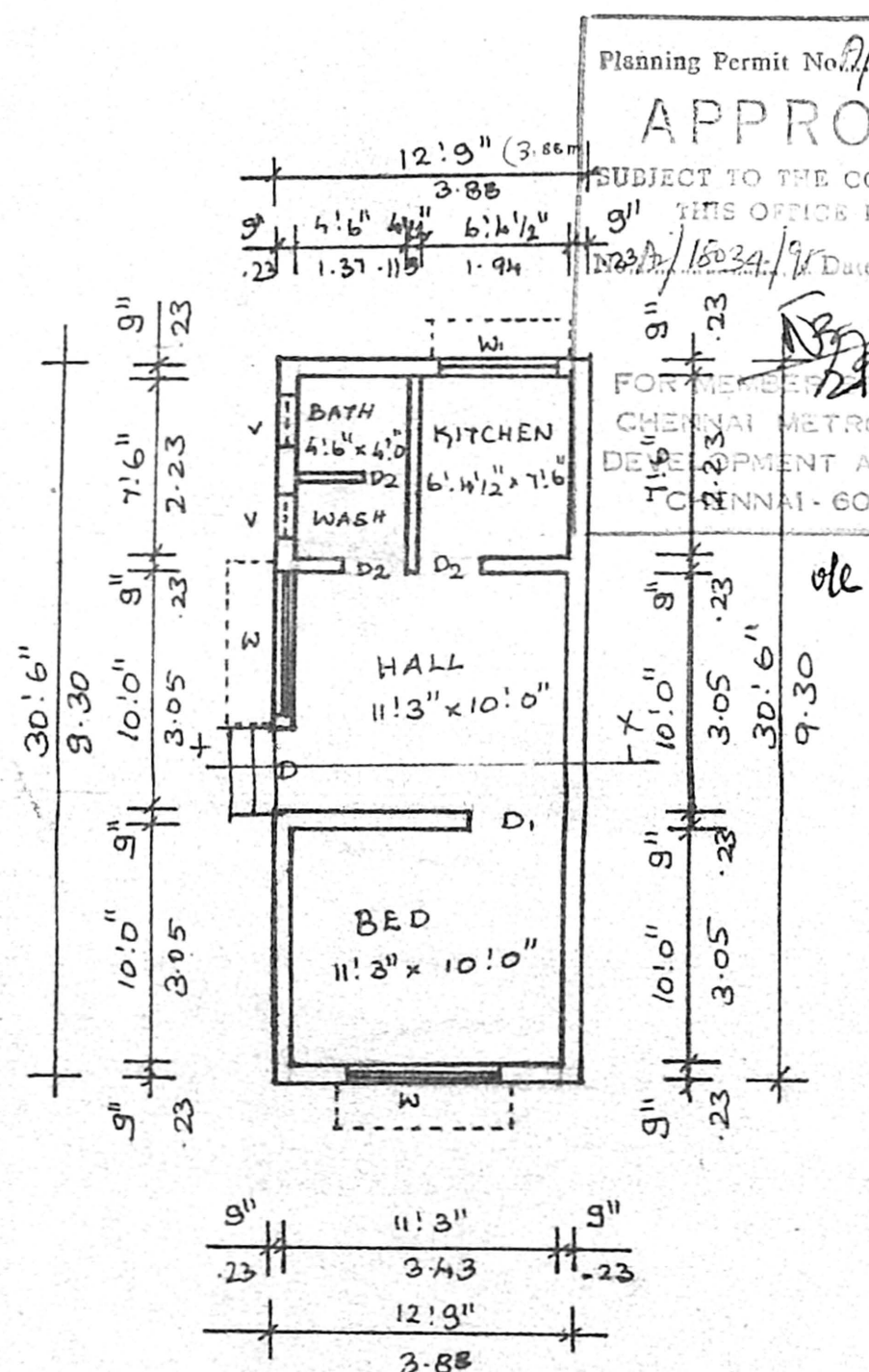

Colour Index

Road work shown thus

Prop work shown thus

Rain water pipe line & channel

Drainage line shown thus

Boundary line shown thus

Rao Engineering
CONSULTANCY SERVICES
 No. 16 & 17 New Municipal Complex
 FIRST FLOOR, Shanmugam Road
 WEST, Tambaram. Ch. 45.

OWNER: E. Arthananda

Er. C.A. VASUDEVA RAO, D.C.E., AMIEI
 Approved Valuer, Engineer for
 LIC, SBI, IOB, PNB, UBI, KVB, LVB
 and General Insurance Companies
 Licensed Surveyor for
 Madras Corporation Class-I (No. 221)
 Tambaram, Pallavaram & Alandur
 Off: No. 15 & 17, 1st Floor
 New Municipal Complex,
 Shanmugam Road, Tambaram, Madras-48
 Phone: Off: 2366937; Res: 2369217

LICENSED SURVEYOR

